

25246 Filed This 19 day of May 1970
 And Recorded in Vol. 4E Page 37 at 2:27 P.
 Ollie Farnsworth
 Register Mesne Conveyance Greenville County, S. C.

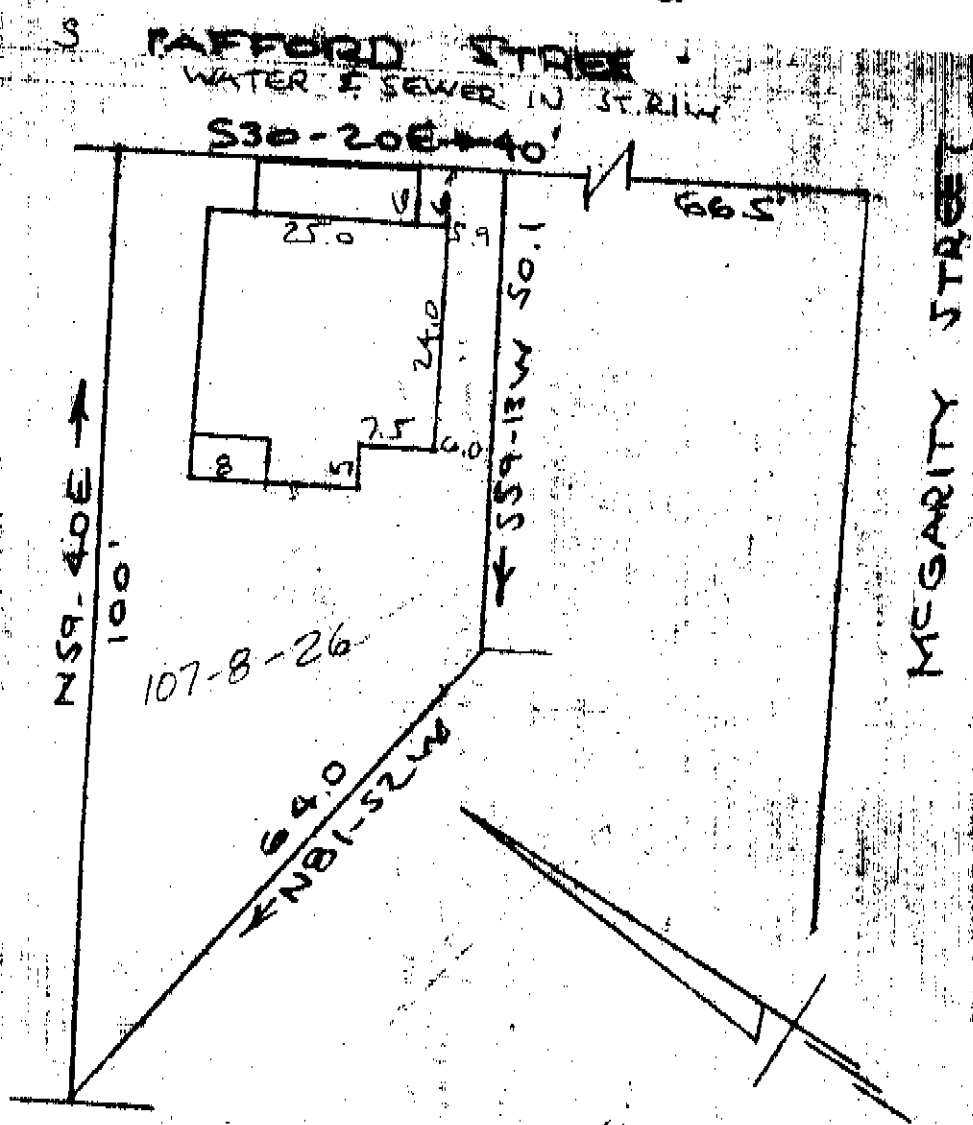

PROPERTY OF
 O. G. REYNOLDS & LILLIE MAE L. REYNOLDS
 NEAR GREENVILLE, S.C.
 SCALE: 1" = 20'
 17 APR 1970

This is to certify that on the 17th day of April 1970, I surveyed the property shown on this plat, being known as PROPERTY OF O. G. REYNOLDS & LILLIE MAE L. REYNOLDS and recorded in the RMC Office Greenville County, S.C., in Plat Book at Page ; and that the property lines, walls and buildings are as shown hereon, and that the walls and buildings located on said property do not encroach or project on adjacent street or property, and that no adjacent walls or buildings encroach or project on said premises, and no power lines cross this property except as shown hereon.

MAY 19 1970
 25246

R. B. Bruce
 R. E. Bruce, R.L.S.
 #1952

CAROLINA ENGINEERING & SURVEYING CO.
 Greenville, South Carolina

MAY 19 2:27 PM '70
 OLLIE FARNSWORTH
 R.M.C.

4E-37